VISIT…

LANZAROTE Caliente.COM

DARE YOU TO MOVE

Words and Music by
JONATHAN FOREMAN

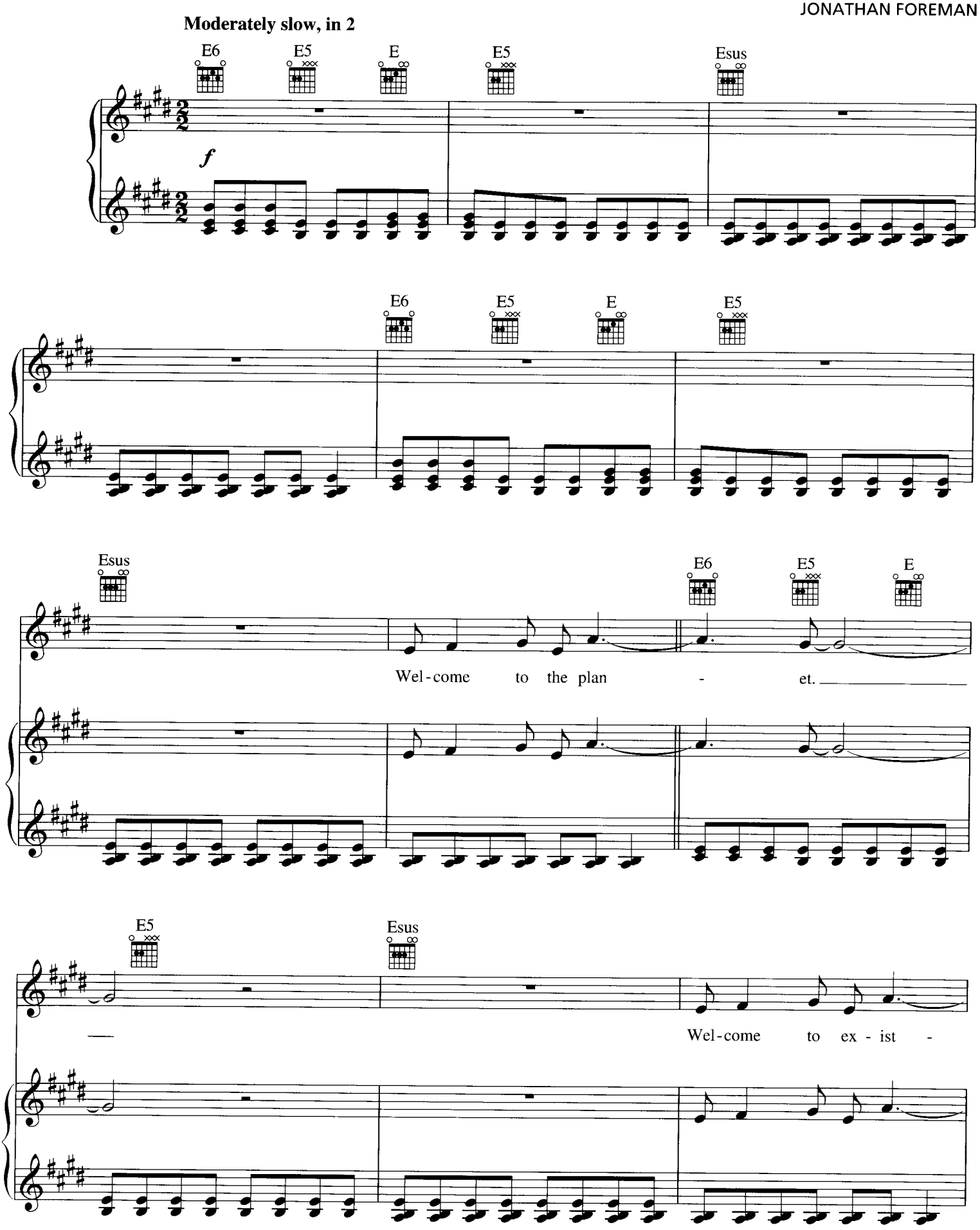

© 2000 MEADOWGREEN MUSIC and SUGAR PETE SONGS
Admin. by EMI CHRISTIAN MUSIC PUBLISHING
All Rights Reserved Used by Permission

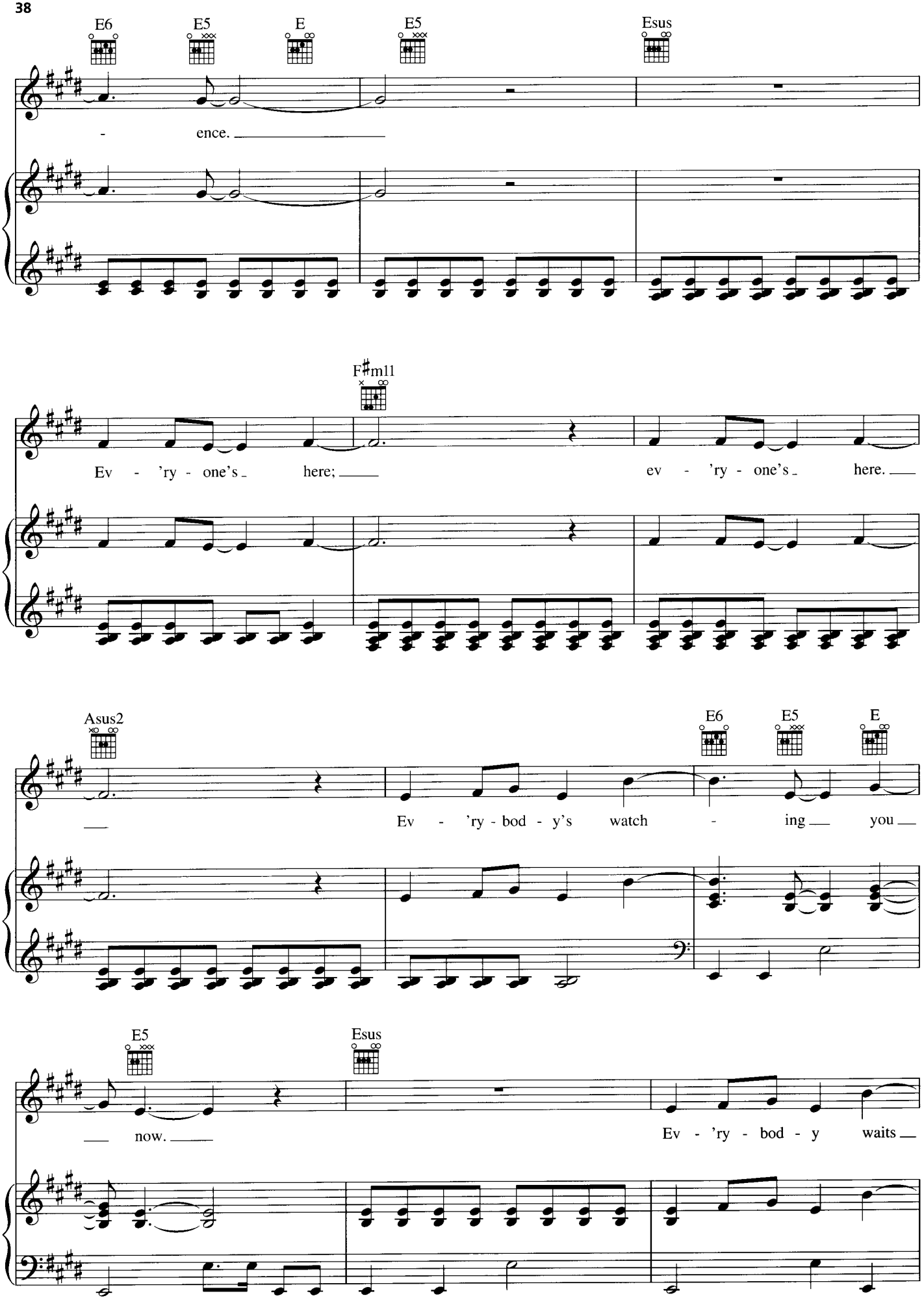
E6
E5
E
E5
Esus
- ence.
F♯m11
Ev - 'ry - one's here;
ev - 'ry - one's here.
Asus2
E6
E5
E
Ev - 'ry - bod - y's watch - ing you
E5
Esus
now.
Ev - 'ry - bod - y waits

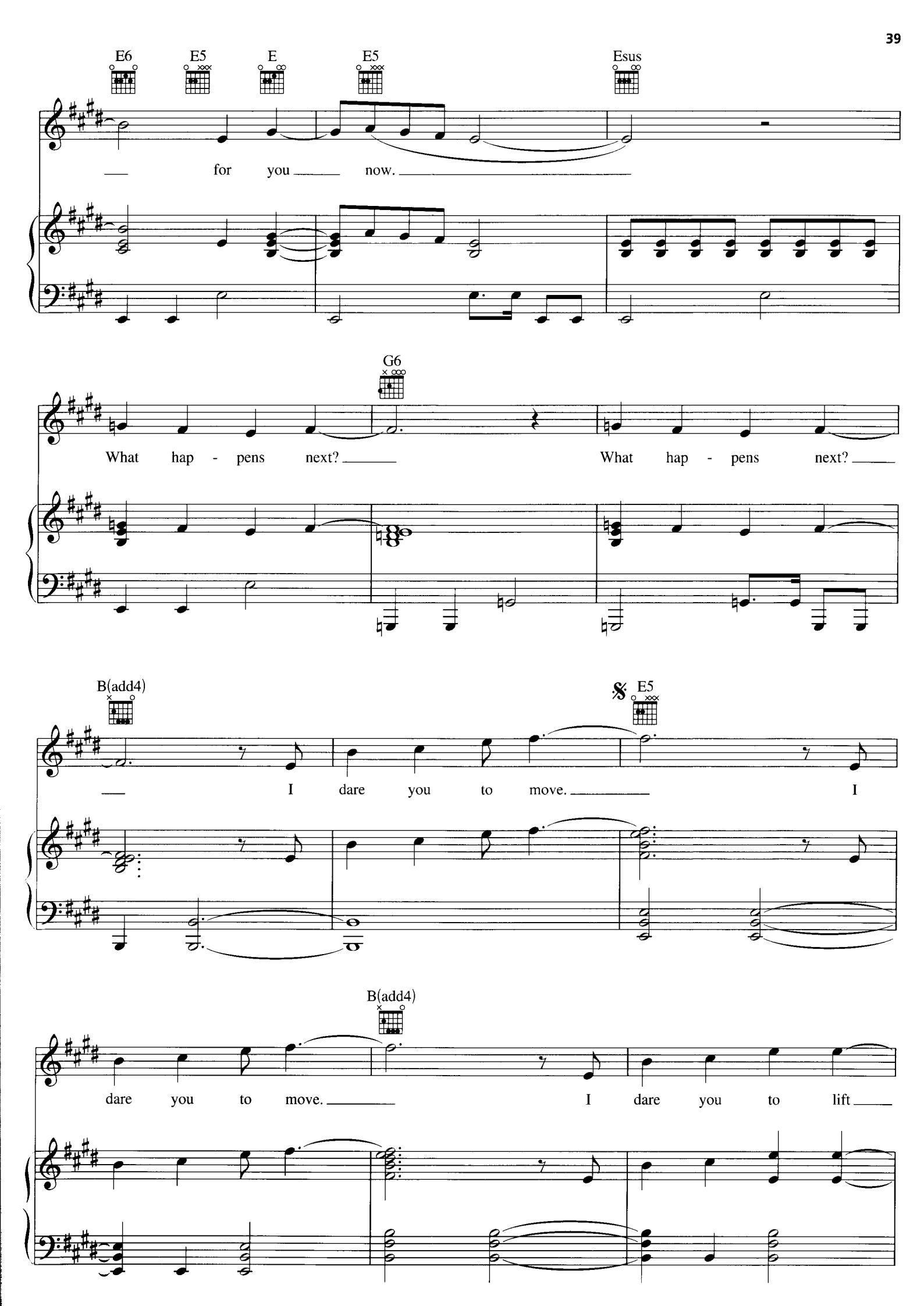
E6
E5
E
E5
Esus
for you now.
G6
What hap - pens next?
What hap - pens next?
B(add4)
I dare you to move.
I
E5
dare you to move.
B(add4)
I dare you to lift

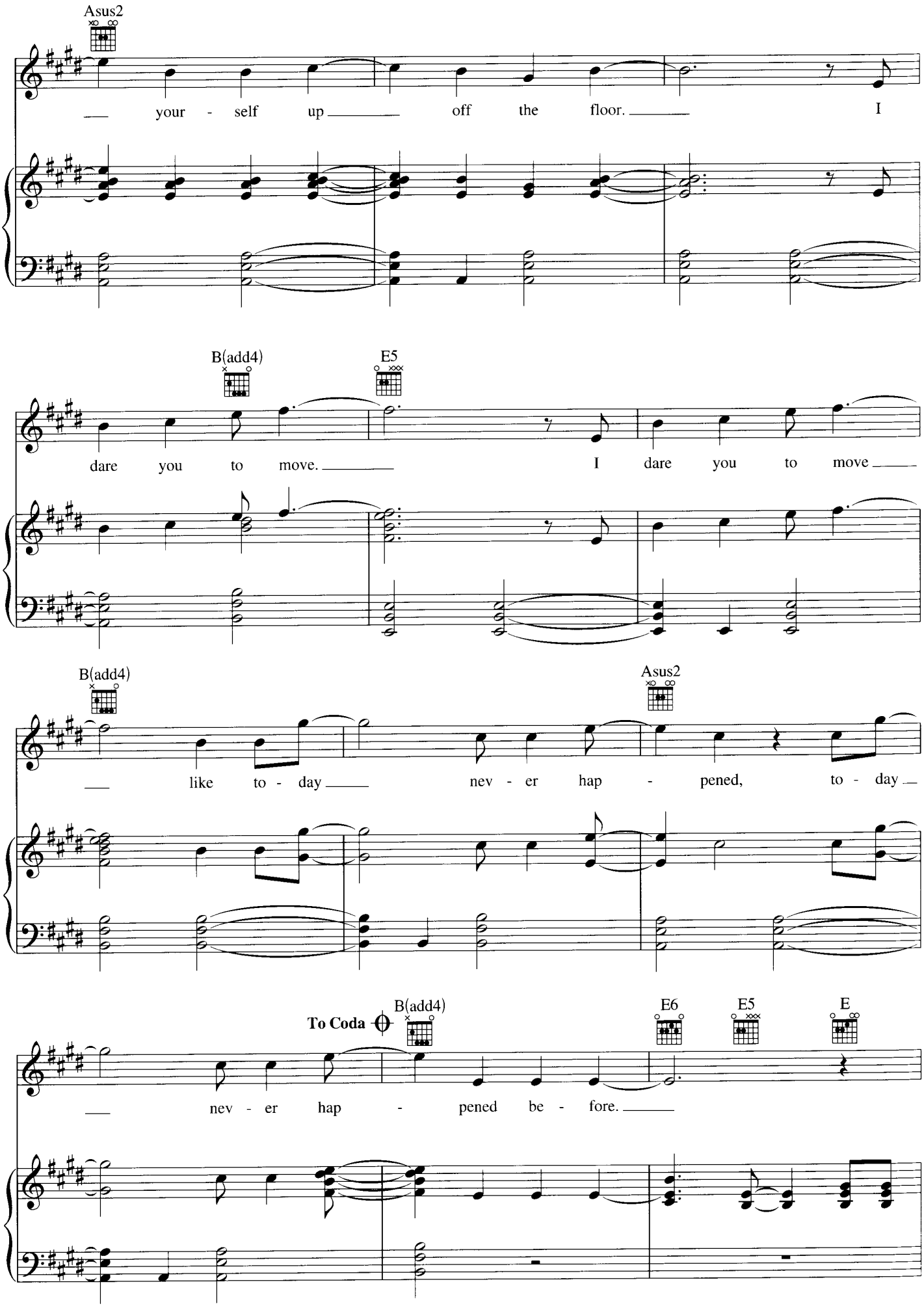
Asus2
your - self up off the floor. I
B(add4)
E5
dare you to move. I dare you to move
B(add4)
Asus2
like to - day nev - er hap - pened, to - day
To Coda
B(add4)
E6
E5
E
nev - er hap - pened be - fore.

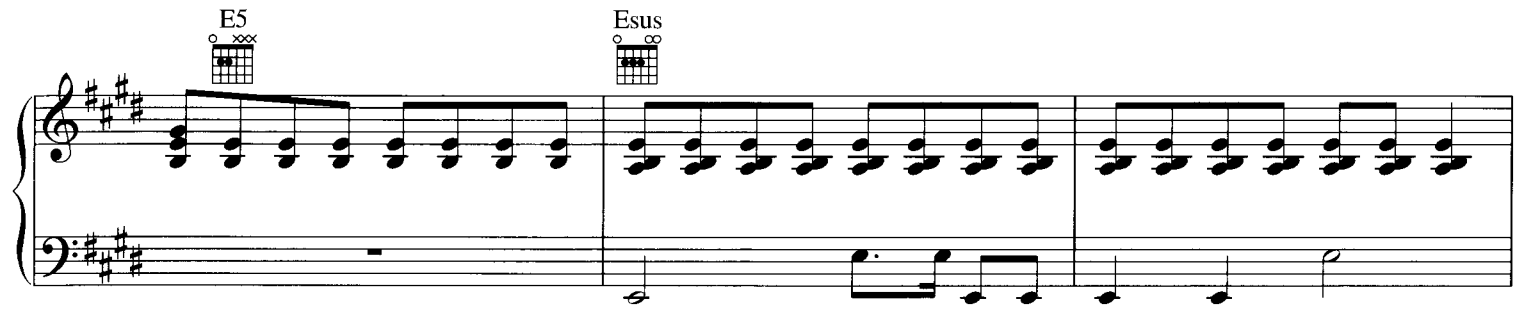
E5
Esus

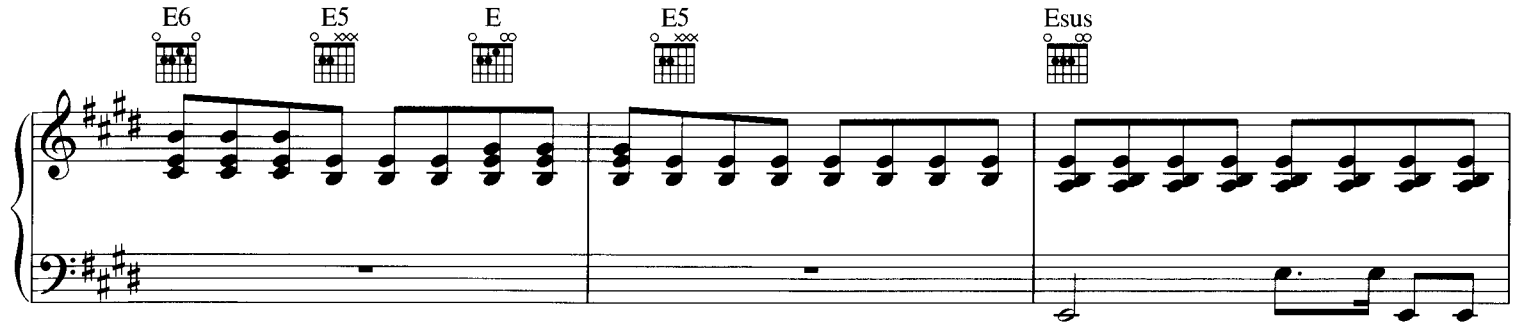
E6
E5
E
E5
Esus

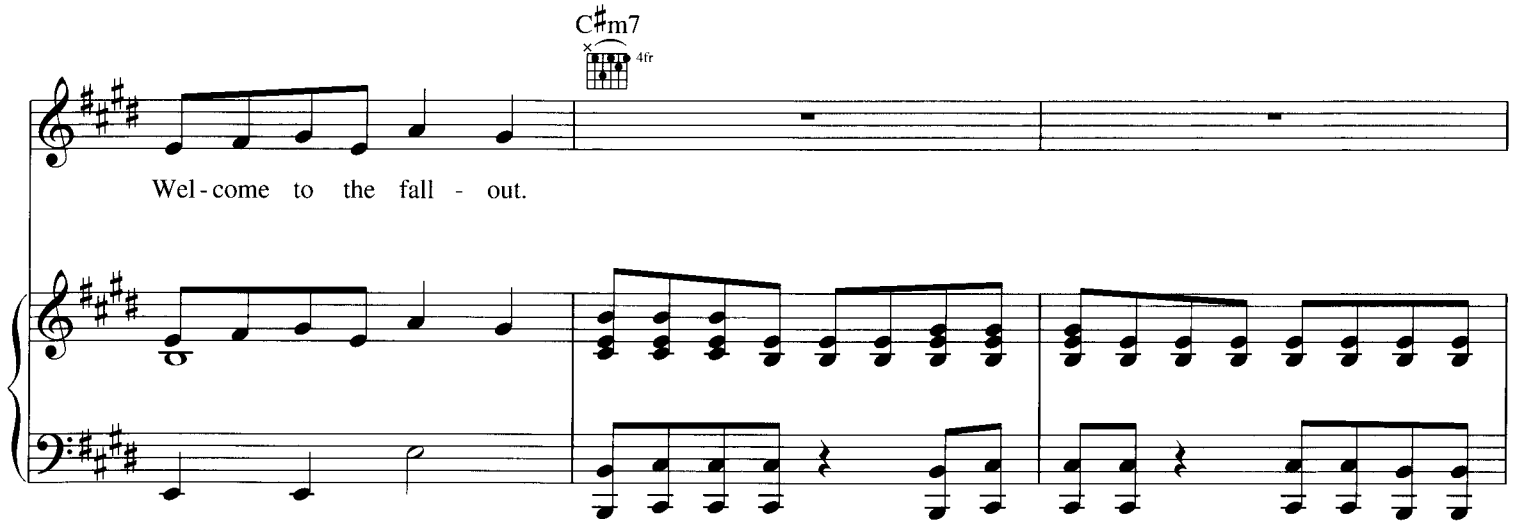
C♯m7
4fr
Wel - come to the fall - out.

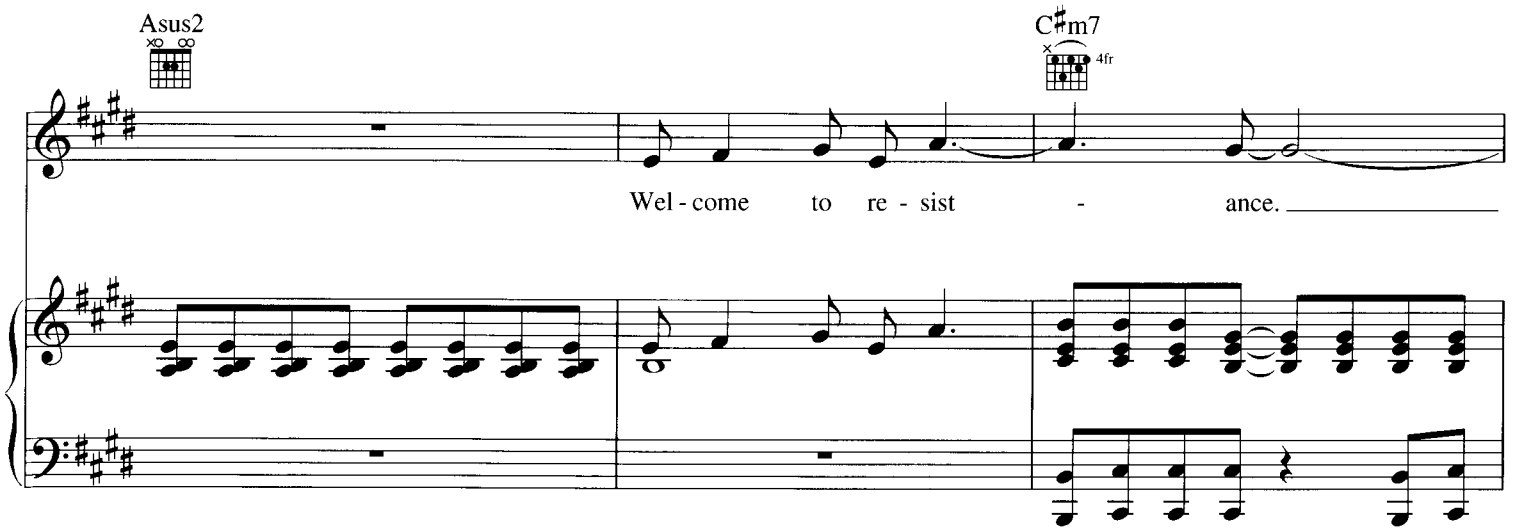
Asus2
C♯m7
4fr
Wel - come to re - sist - ance.

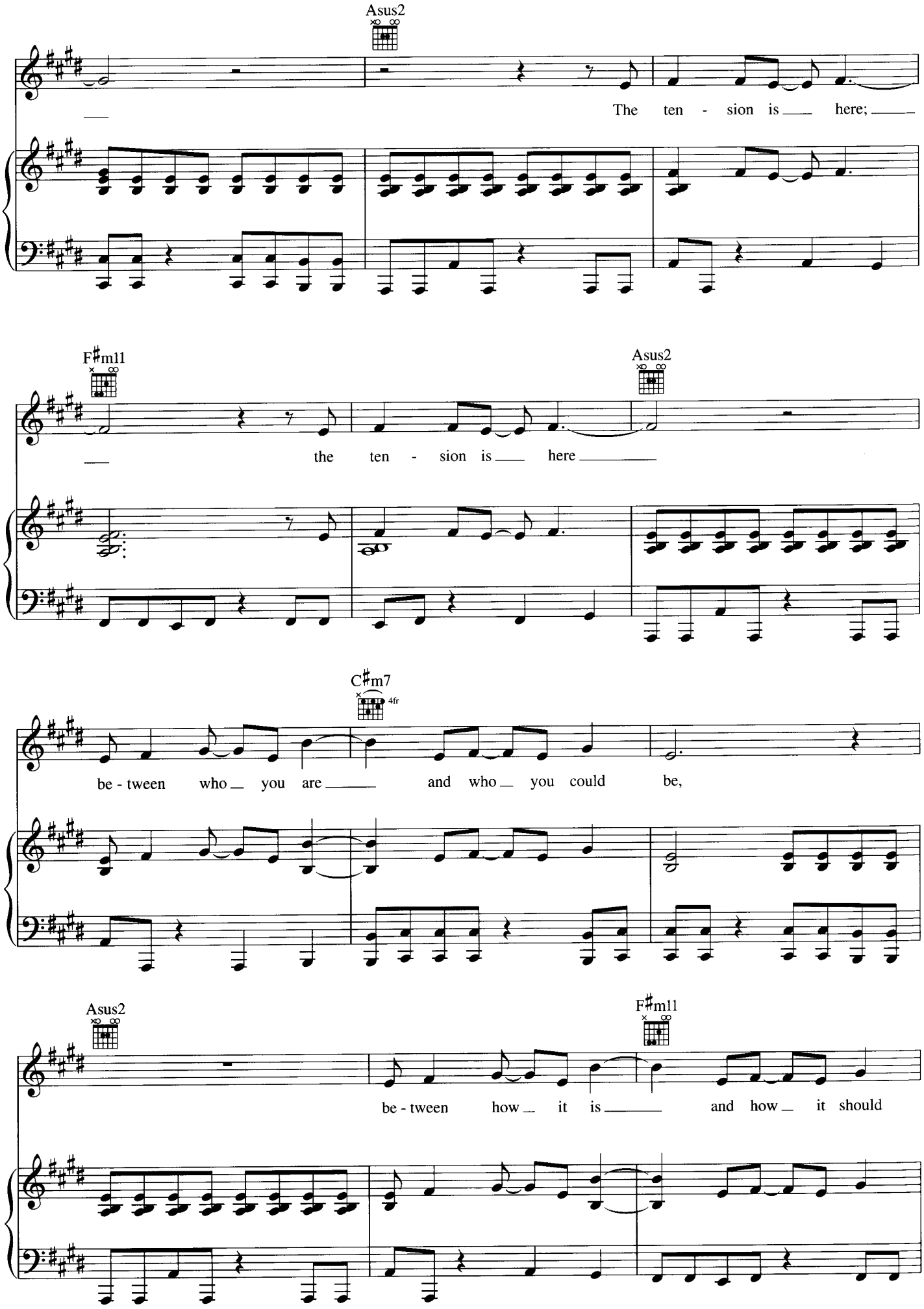
Asus2
The ten - sion is here;
F♯m11
Asus2
the ten - sion is here
C♯m7
4fr
be - tween who you are and who you could be,
Asus2
F♯m11
be - tween how it is and how it should

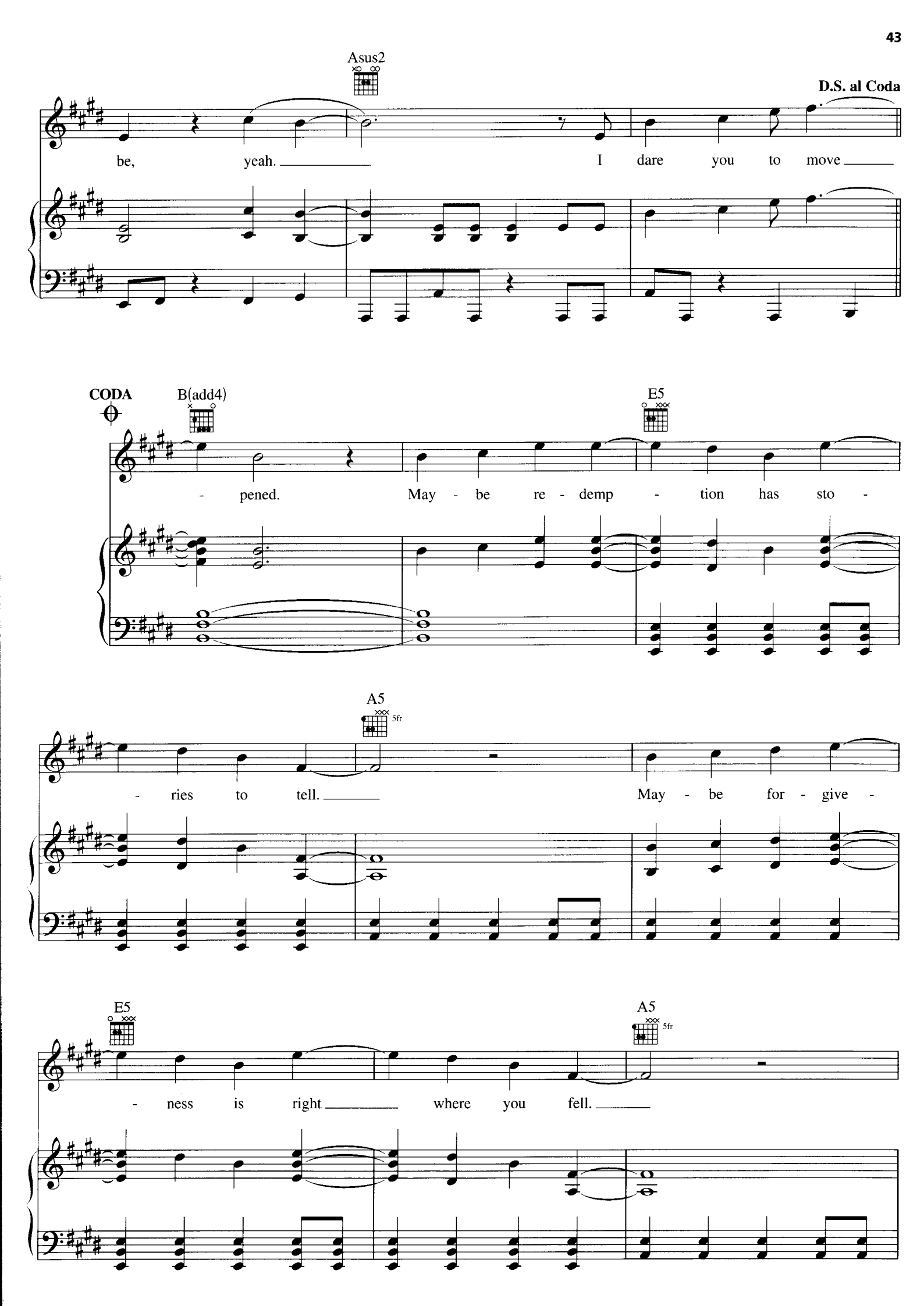
Asus2
D.S. al Coda
be, yeah. I dare you to move
CODA
B(add4)
E5
- pened. May - be re - demp - tion has sto -
A5
5fr
- ries to tell. May - be for - give -
E5
A5
5fr
- ness is right where you fell.

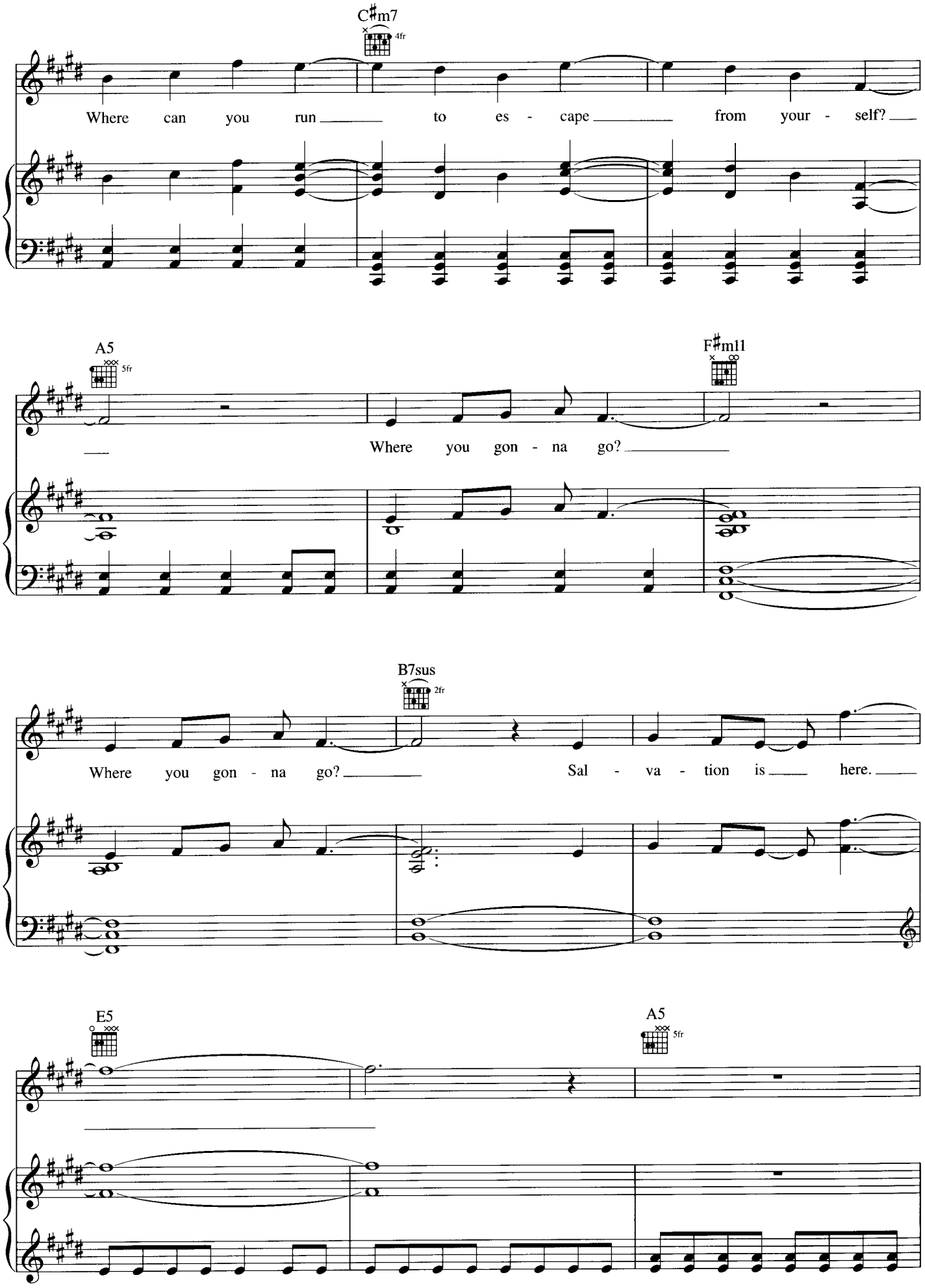
C♯m7
4fr
Where can you run to es - cape from your - self?
A5
5fr
F♯m11
Where you gon - na go?
B7sus
2fr
Where you gon - na go? Sal - va - tion is here.
E5
A5
5fr

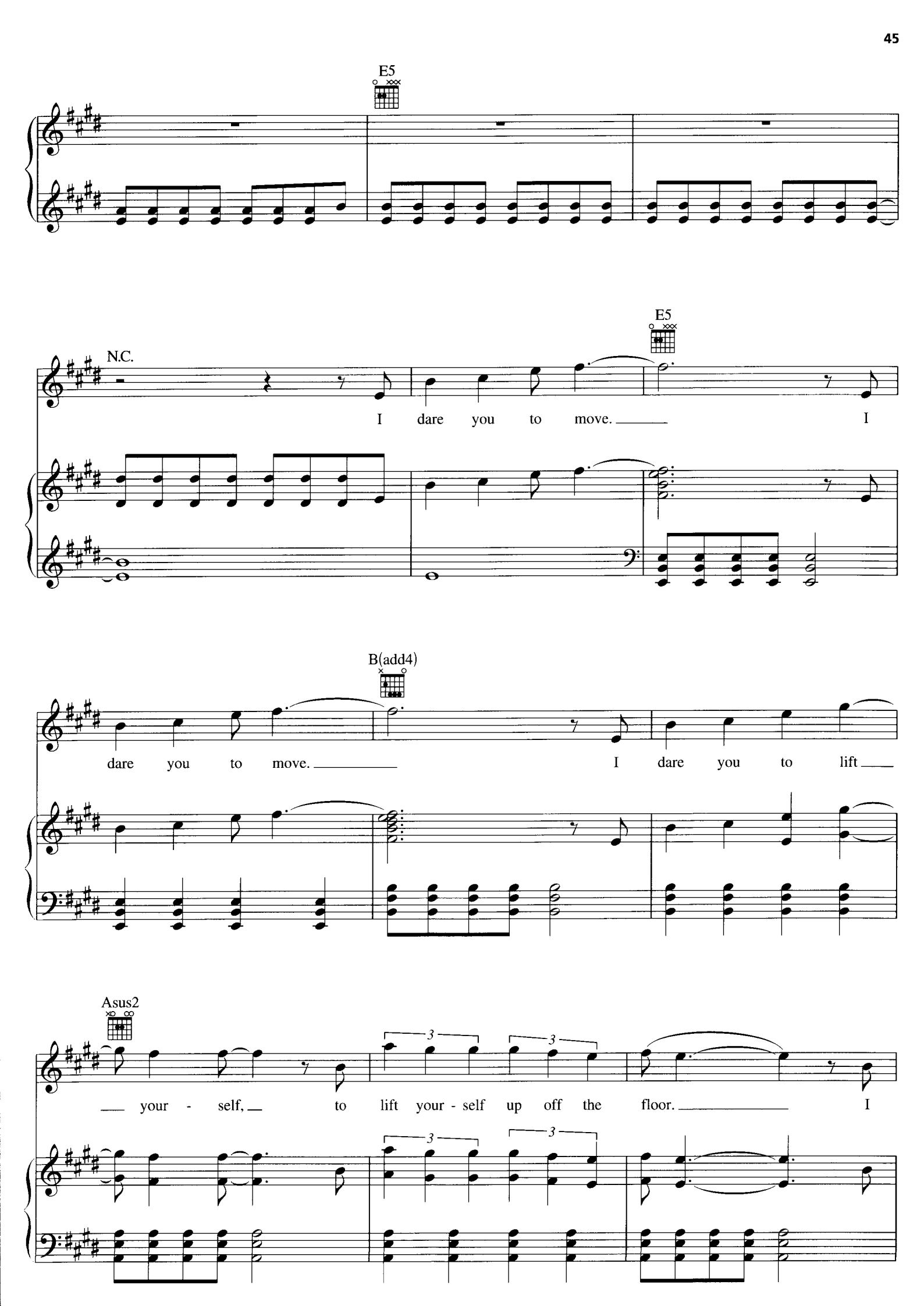
E5
N.C.
I dare you to move.
E5
I
B(add4)
dare you to move.
I dare you to lift
Asus2
your - self, to lift your - self up off the floor.
I

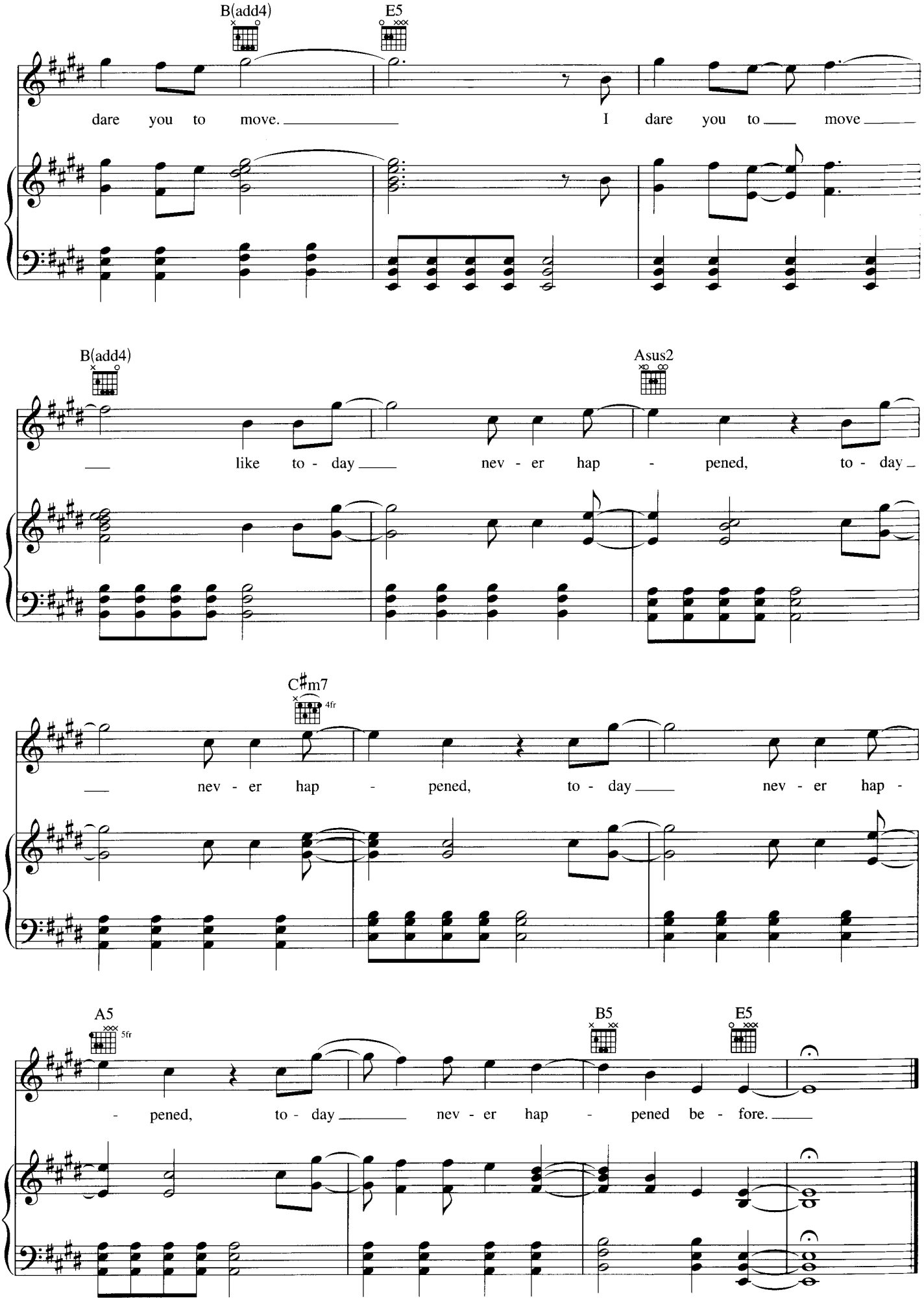
B(add4)
E5
dare you to move. I dare you to move
B(add4)
Asus2
like to - day nev - er hap - pened, to - day
C♯m7
4fr
nev - er hap - pened, to - day nev - er hap -
A5
5fr
B5
E5
- pened, to - day nev - er hap - pened be - fore.